

PROPOSED THREE STORED BUILDING OF VIDYASAGAR PRIMARY

TEACHERS' TRAINING INSTITUTE AT DHAMAIT P.O. ANDAN, DIST. PURBA-MEDINIPUR

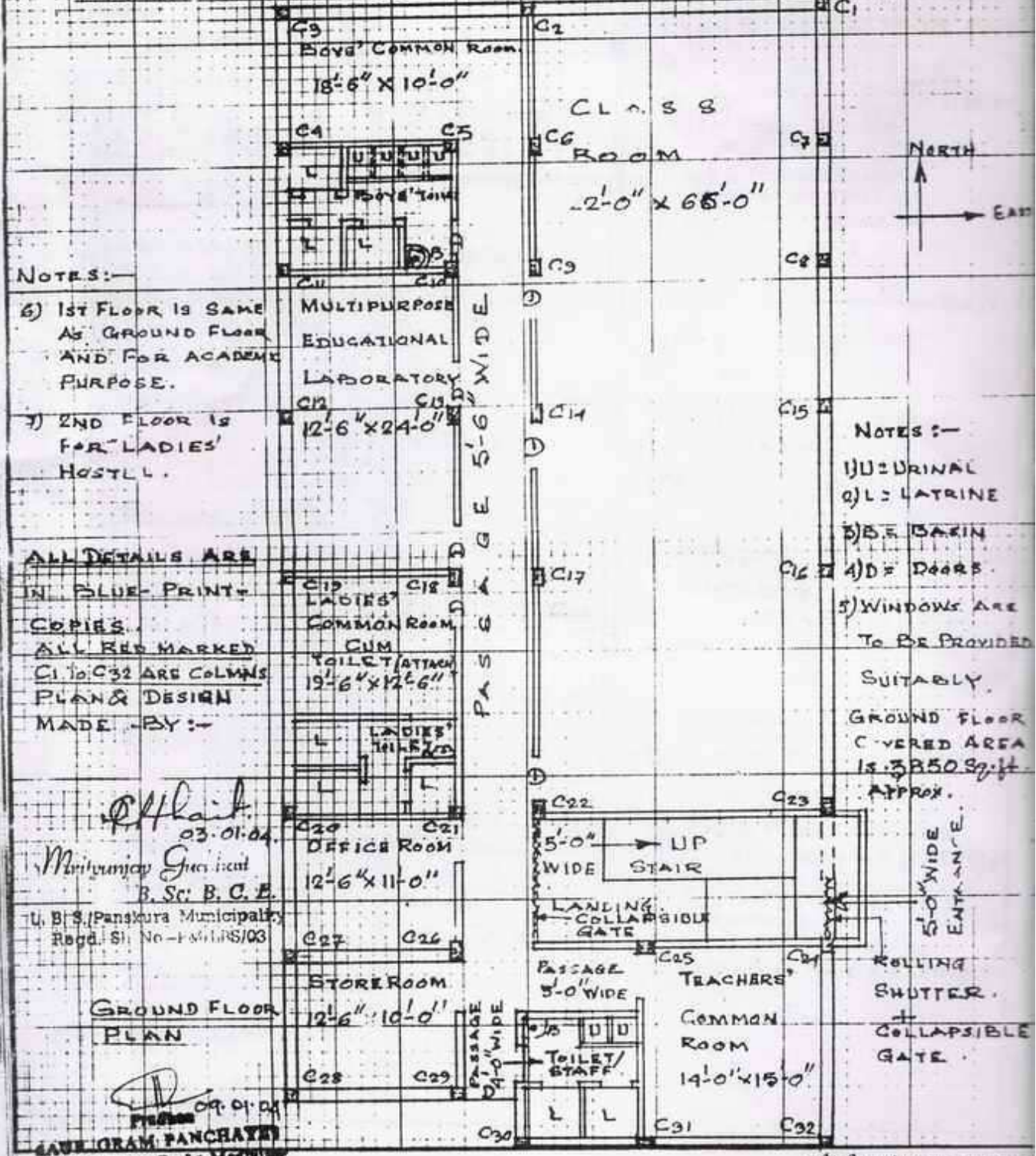

NOTES:-  
 6) 1ST FLOOR IS SAME AS GROUND FLOOR AND FOR ACADEMIC PURPOSE.  
 7) 2ND FLOOR IS FOR LADIES' HOSTEL.

ALL DETAILS ARE IN BLUE-PRINT COPIES. ALL REE MARKED C1 TO C32 ARE COLUMNS PLAN & DESIGN MADE BY:-

*M. H. S. Ghosh*  
 03.01.04  
 Mritunjay Ghosh  
 B.Sc. B.C.E.  
 U. B. S. /Panskura Municipality  
 Road. S. No. - P. M. S. /03

NOTES:-  
 1) U = URINAL  
 2) L = LATRINE  
 3) B.E. = BAKIN  
 4) D = DOORS  
 5) WINDOWS ARE TO BE PROVIDED SUITABLY.  
 GROUND FLOOR COVERED AREA IS 3850.37 sq. ft. APPROX.

GROUND FLOOR PLAN  
 09.01.04  
 SAHIB GRAM PANCHAYAT  
 P.O. - HILL, DIST. - PURBA MEDINIPUR

Academy's Graph Paper - 1/4" x 1/2" DIVISION

*Checked by*  
 20/01/04

PROPOSED TWO-STORIED BOYS' HOSTEL  
OF VIDYABAGAR PRIMARY TEACHERS'  
TRAINING INSTITUTE AT DHAMAIT,  
P.O. AMDAN DIST. PURBA-MEDINIPUR.

PLAN & DESIGN MADE BY

*Pratik* 03.01.04

Mr. *Pratik*  
B. Sc, B. C. E

L. B. S./Panskura Municipality,  
Road Fl. No-PM12/04

NORTH

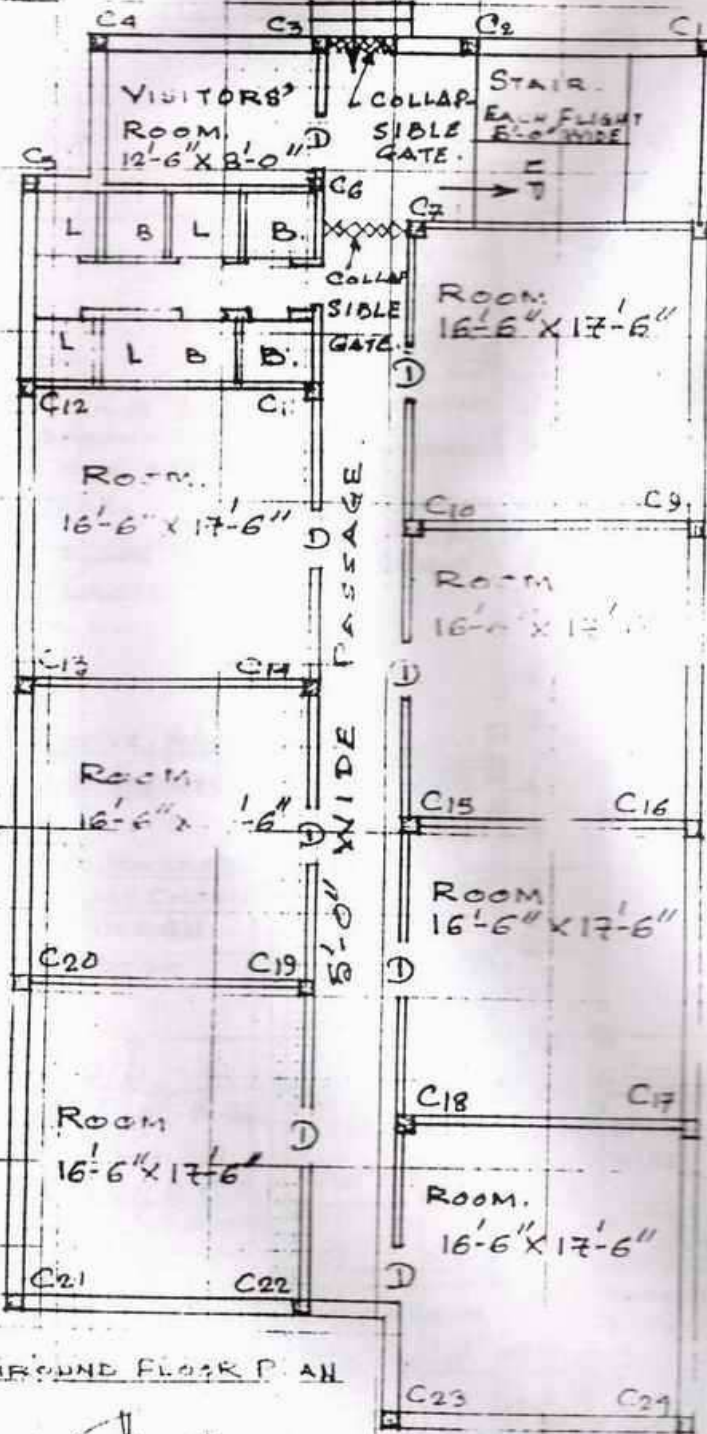
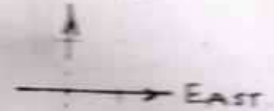

- NOTES :-
- 1) U = URINAL
  - 2) B = BATH
  - 3) L = LATHINE
  - 4) D = DOORS
  - 5) WINDOWS TO BE PROVIDED SUITABLY
  - 6) ALL DETAILS ARE IN SEPERATE SHEETS.
  - 7) 1ST. FLOOR IS SAME AS GROUND FLOOR.
  - 8) EACH ROOM IS FOR SIX BOARDERS
  - 9) EACH FLOOR COVERED AREA = 3262 Sq. Ft.
  - 10) EACH LEG OF SMALL DIVISION = 1'-0"
  - 11) ALL RED-MARKED C1 TO C24 ARE COLMNS.

GROUND FLOOR PLAN

*Pratik* 03-01-04

RAJK GRAM PANCHAYAT  
P.O. Haux, DL-Purba Medinipur

*Pratik*  
03-01-04